Mappa ad alta leggibilità

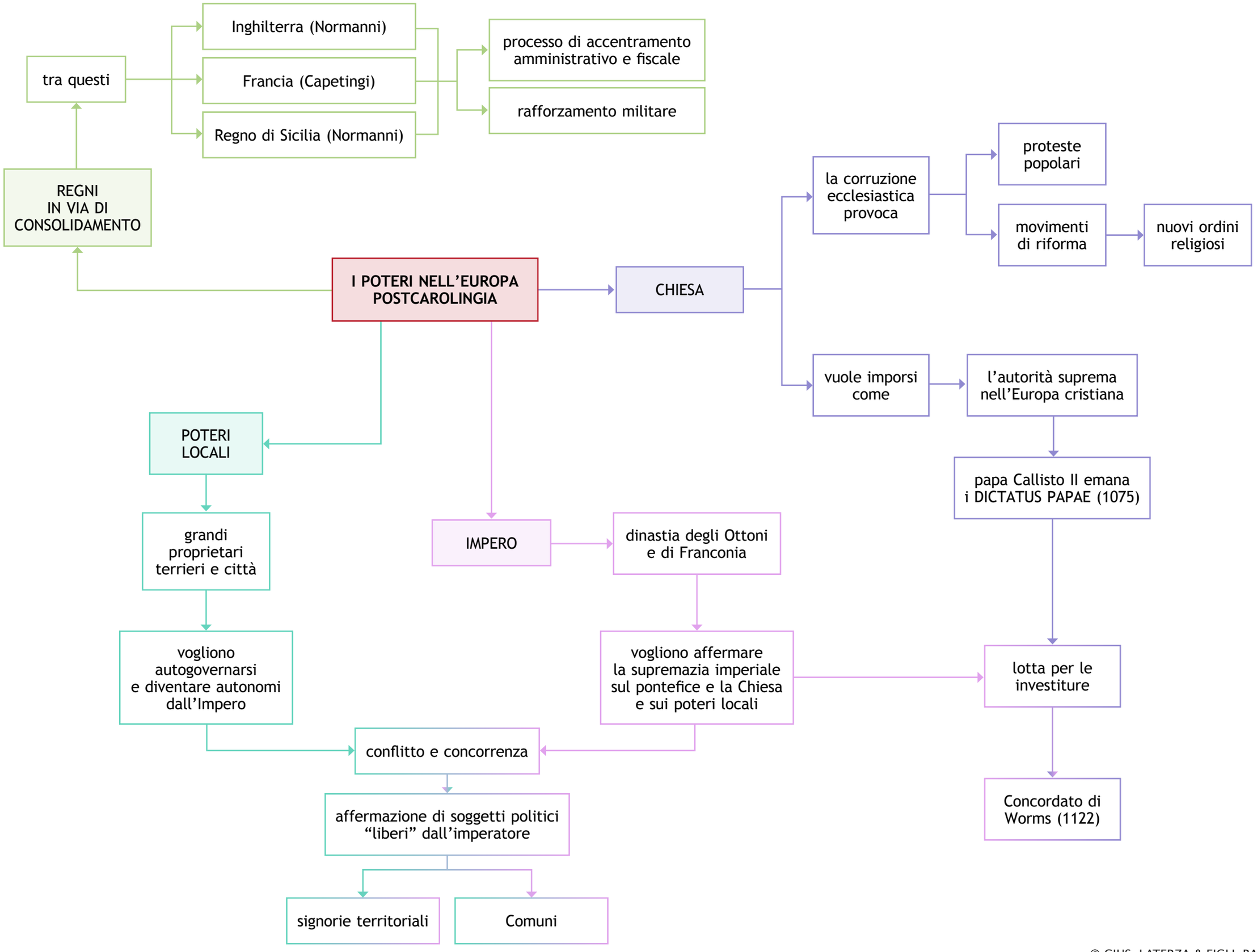

© GIUS. LATERZA & FIGLI, BARI-ROMA